

0m 5m 10m

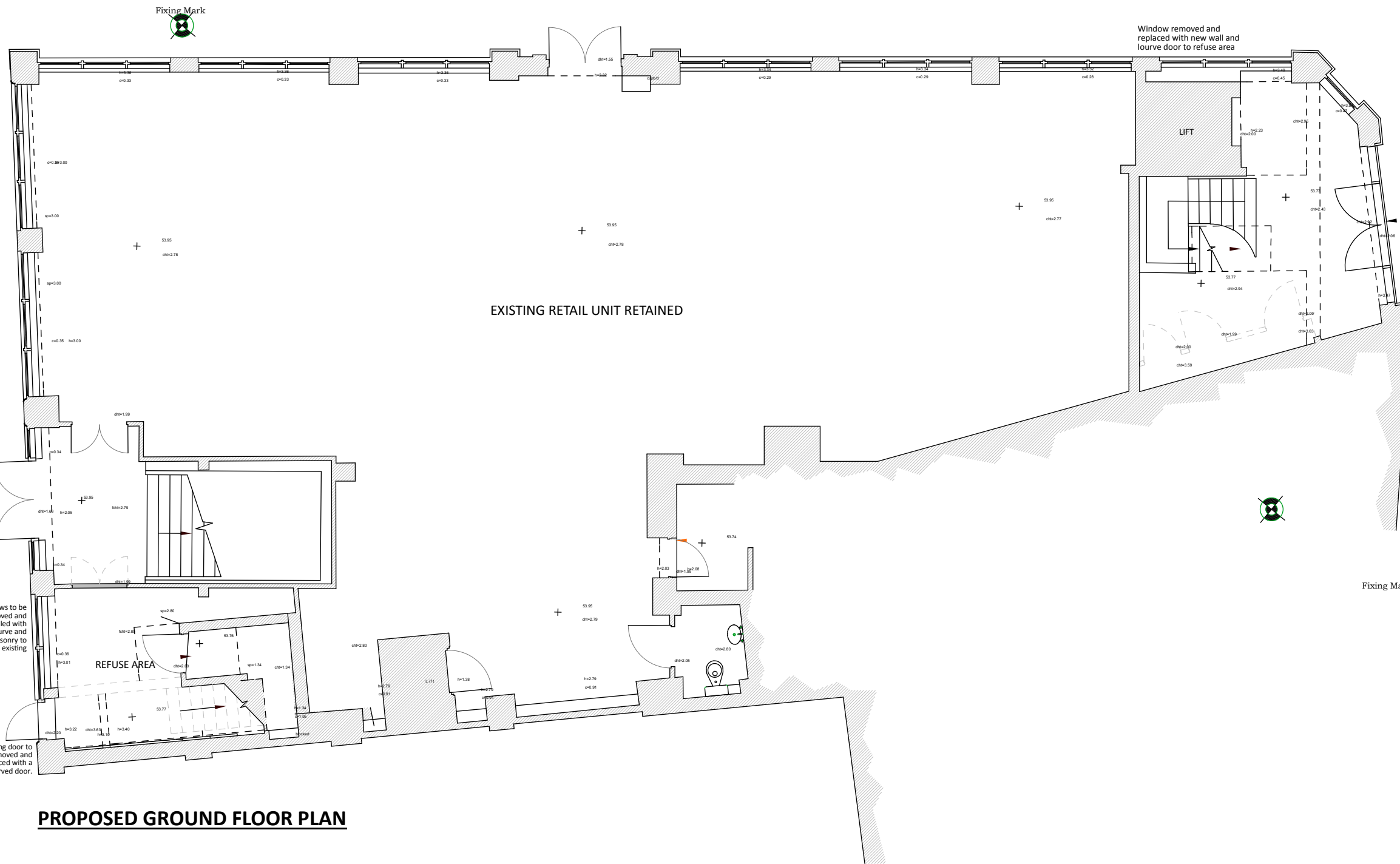

PROPOSED GROUND FLOOR PLAN

COPYRIGHT RESERVED (C)

THIS DRAWING IS COPYRIGHT AND THE INTELLECTUAL PROPERTY OF LOROC ARCHITECTS LIMITED. THIS DRAWING MAY NOT BE REPRODUCED IN WHOLE OR IN PART WITHOUT WRITTEN AUTHORITY.

DO NOT SCALE

NO DIMENSIONS TO BE SCALED FROM THIS DRAWING. ALL DIMENSIONS TO BE CHECKED ON SITE PRIOR TO COMMENCEMENT OF WORKS AND ANY DISCREPANCIES REPORTED TO THE ARCHITECT / ENGINEER / CONTRACTOR

ALL INFORMATION ON THIS DRAWING IS SUBJECT TO A FULL AND COMPREHENSIVE TOPOGRAPHICAL SURVEY AND CONFIRMATION OF RELEVANT TITLE.

ADDITIONAL NOTES

ALL WORK TO BE CARRIED OUT IN ACCORDANCE WITH THE BUILDING REGULATIONS AND THE REQUIREMENTS OF THE LOCAL AUTHORITY

A Proposed refuse area relocated further to local authority comments. IR 07/09/16

REV	DESCRIPTION	DRWN	CHKD	DATE



CLIENT
PROSPECT DEVELOPMENTS LTD

PROJECT
DOURO HOUSE
WLLINGTON ROAD SOUTH
STOCKPORT

TITLE
General Arrangement
Planning Information
PROPOSED GROUND FLOOR PLAN

SCALE 1:100 @ A3 DATE JUNE 2016

DRAWING NO. 1471-105(P) REVISION A

DRAWN BY IR CHECKED BY

PURPOSE OF ISSUE
 PLANNING BUILDING REGS TENDER
 APPROVAL COMMENT CONSTRUCTION

LOROC ARCHITECTS
25a PARK SQUARE WEST
LEEDS LS1 2PW
T: 0113 233 7755 E: info@loroc.co.uk W: www.loroc.co.uk

ADDITIONAL COMMENTS DENOTED ON DWG AREA AS (CDM)

CDM 2015	PERCEIVED SIGNIFICANT RESIDUAL RISKS THAT ARE EITHER / OR ANY COMBINATION OF THE FOLLOWING : NOT OBVIOUS ■ UNUSUAL ■ DIFFICULT TO MANAGE			
	AREA	CONSTRUCTION	USE	MAINTENANCE