

Pembroke Studios

Floor Plans

Ground Floor



First Floor

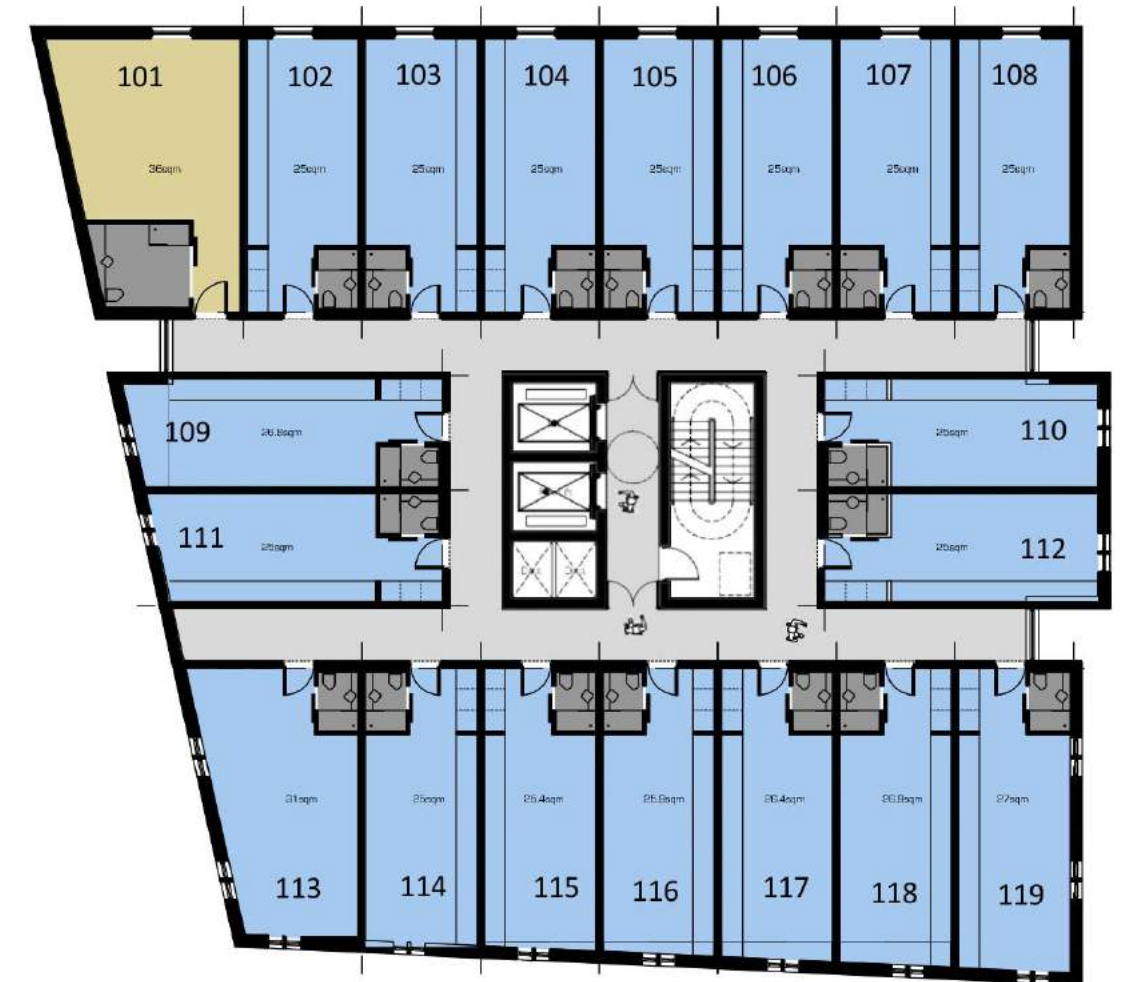

Second Floor

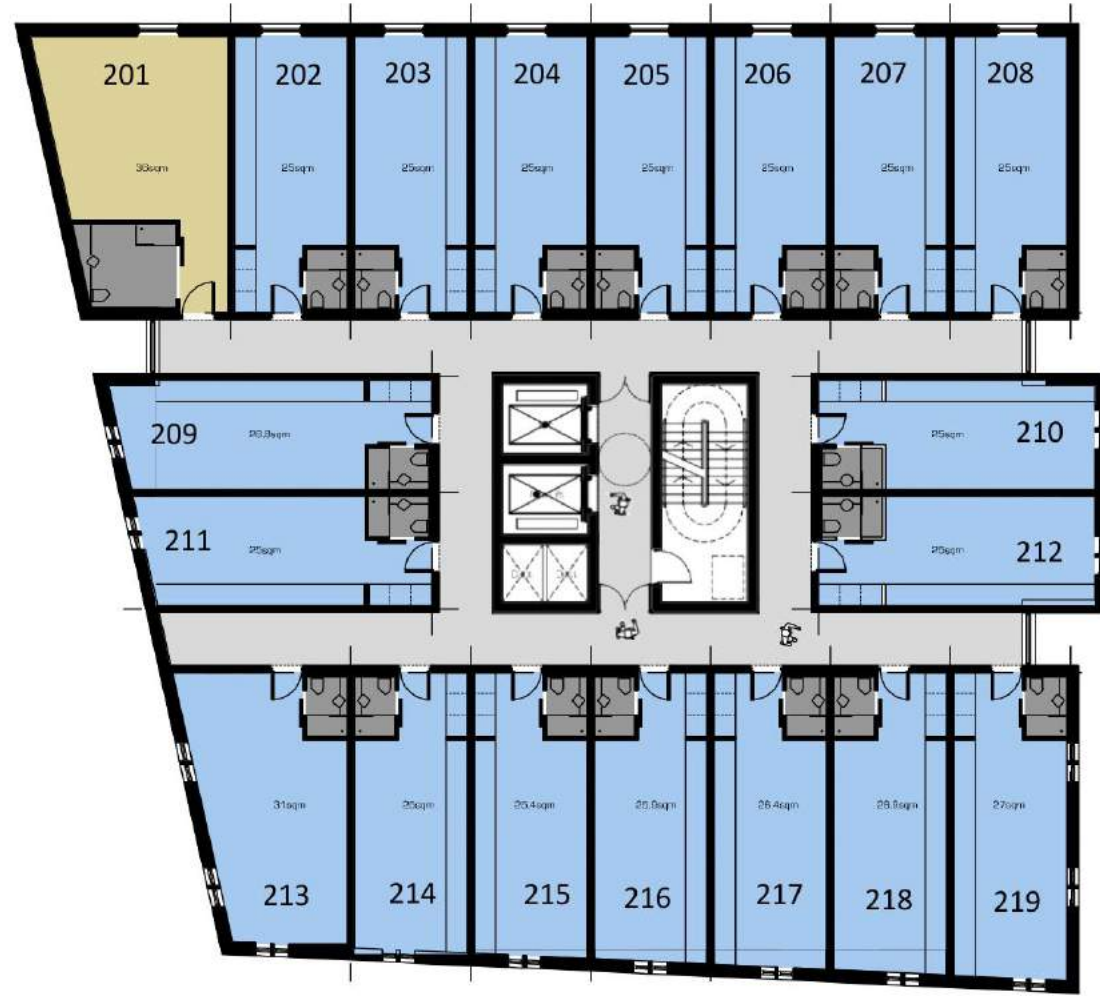

Third Floor

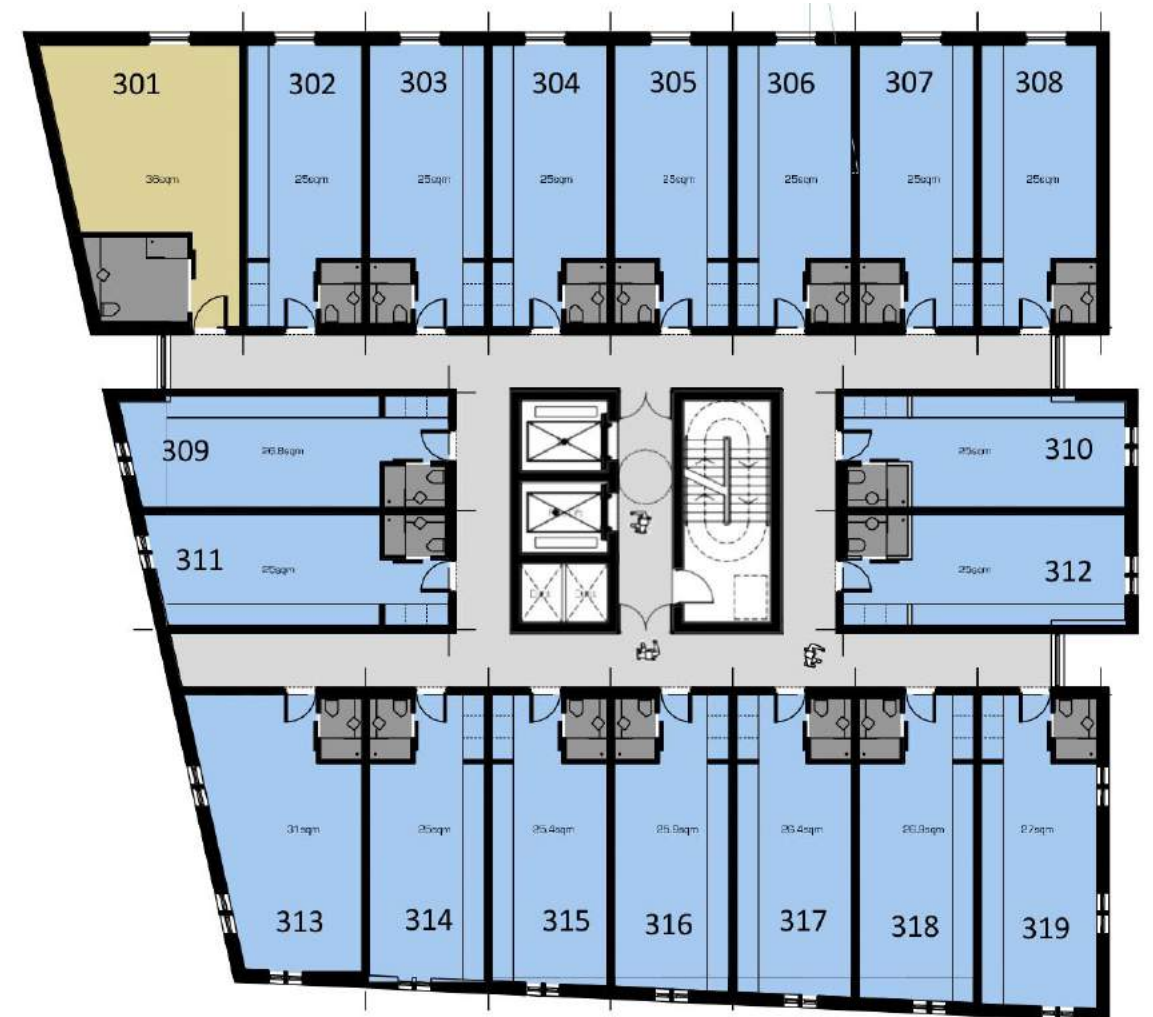

Fourth Floor

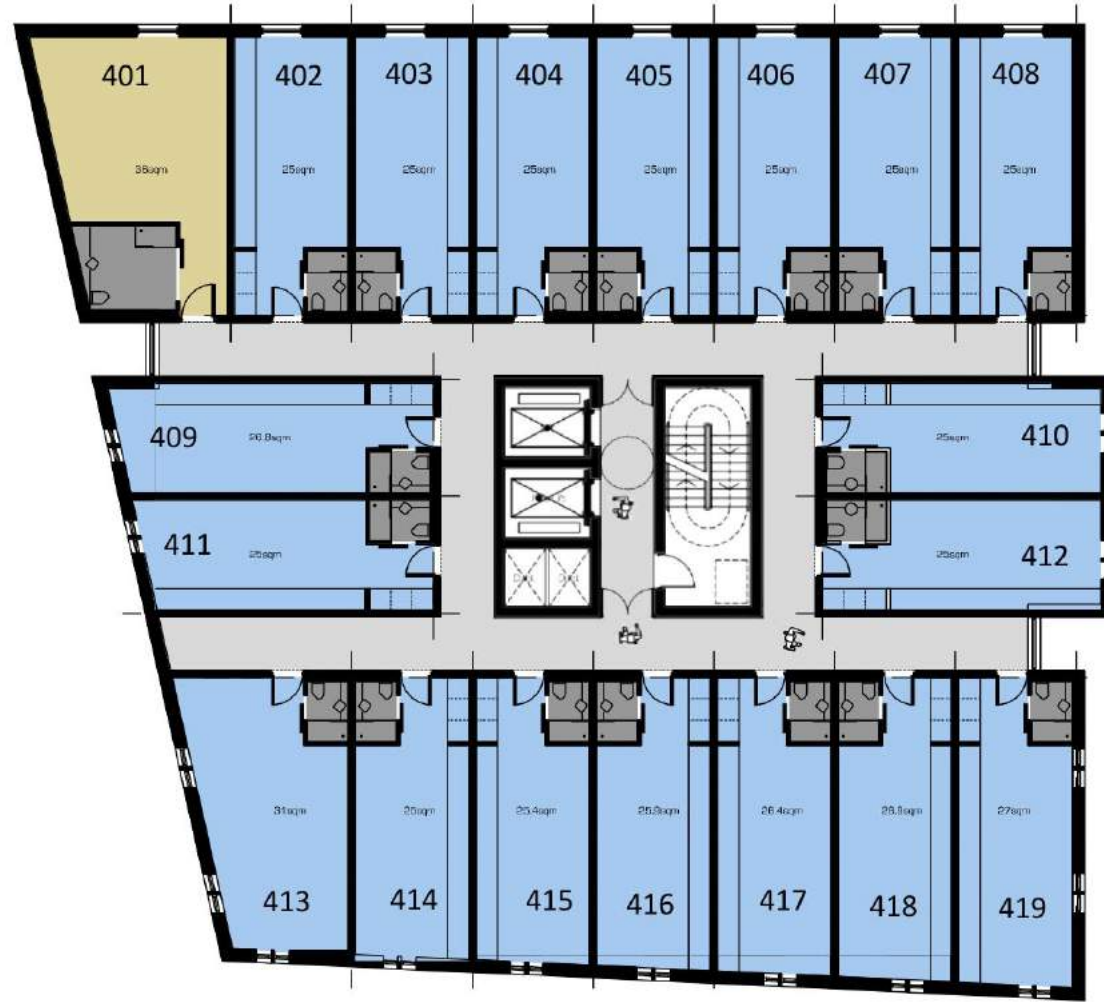

Fifth Floor



Room Layout

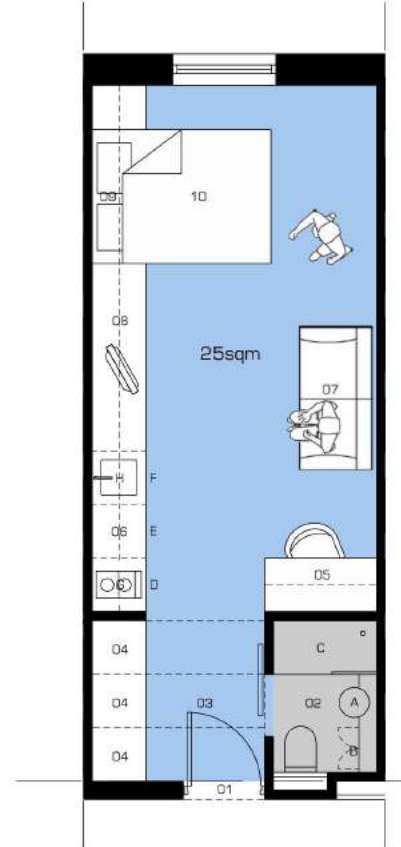

Exterior

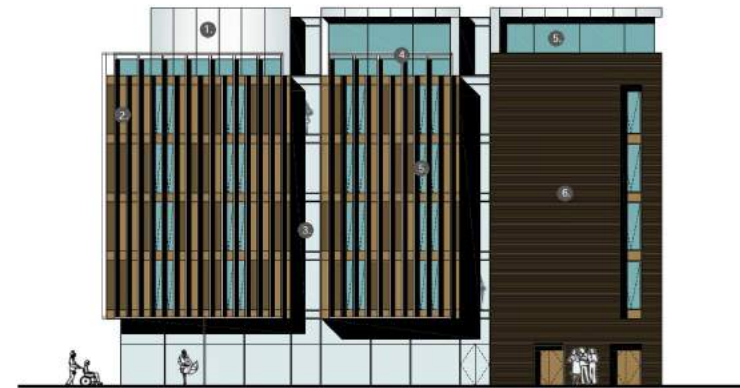



RWinvest

Address: King William House
2A Eastcheap
London | EC3M 1AA

Tel: +44(0)20 3176 6720

Web: www.rw-invest.com

Email: info@rw-invest.com

Established in 2004 we have been sourcing UK investment property for our network of agents and clients here and abroad.

We have built a strong network of legal and rental companies in the UK who provide our clients with a clear and affordable service to facilitate buying their property and managing the investment thereafter.

DISCLAIMER

These particulars are provided as a general guide only, subject to contract and availability. They are not intended, nor do they contain, any representation of fact upon which any interested party is entitled or should rely. Consequently this literature should be treated as a general guidance and cannot be relied upon as accurately describing any of the specified matters described in any order made under the Property Misdescription Act 1991.

All descriptions, dimensions, references to condition and necessary permissions for use and occupation and other details are given in good faith and are believed to be correct but any intending purchasers or lessees should not rely on them as statements or representations of fact but must satisfy themselves by inspection or otherwise as to the correctness of each time. The information provided is intended for illustration purposes only and could change, for example, in response to market demand or ground conditions. Journey times to and from the property are for guidance only and prospective purchasers or lessees should make appropriate enquiries.

Financial illustrations are based on our own assumptions and are not intended to be representations of future performance. Prospective purchasers must rely on their own due diligence.